

Dura deck

Recycled plastic walls



Recycled plastic walls

Rusting steel to form green walls



The northern entrance
The uninterrupted surface glazing adjoining continuing from the Sustainable design exhibit space to the lecture theater allows for the activities going on in the lecture theater to be seen by those passing along sherwood drive especially in the evening.



The Artisans Market place
This space is reserved for the Artisans who are at this point and time selling their Artifacts along the princess road and sherwood drive.



WARREN HILLS ENVIROMENTAL AWARENESS CENTER

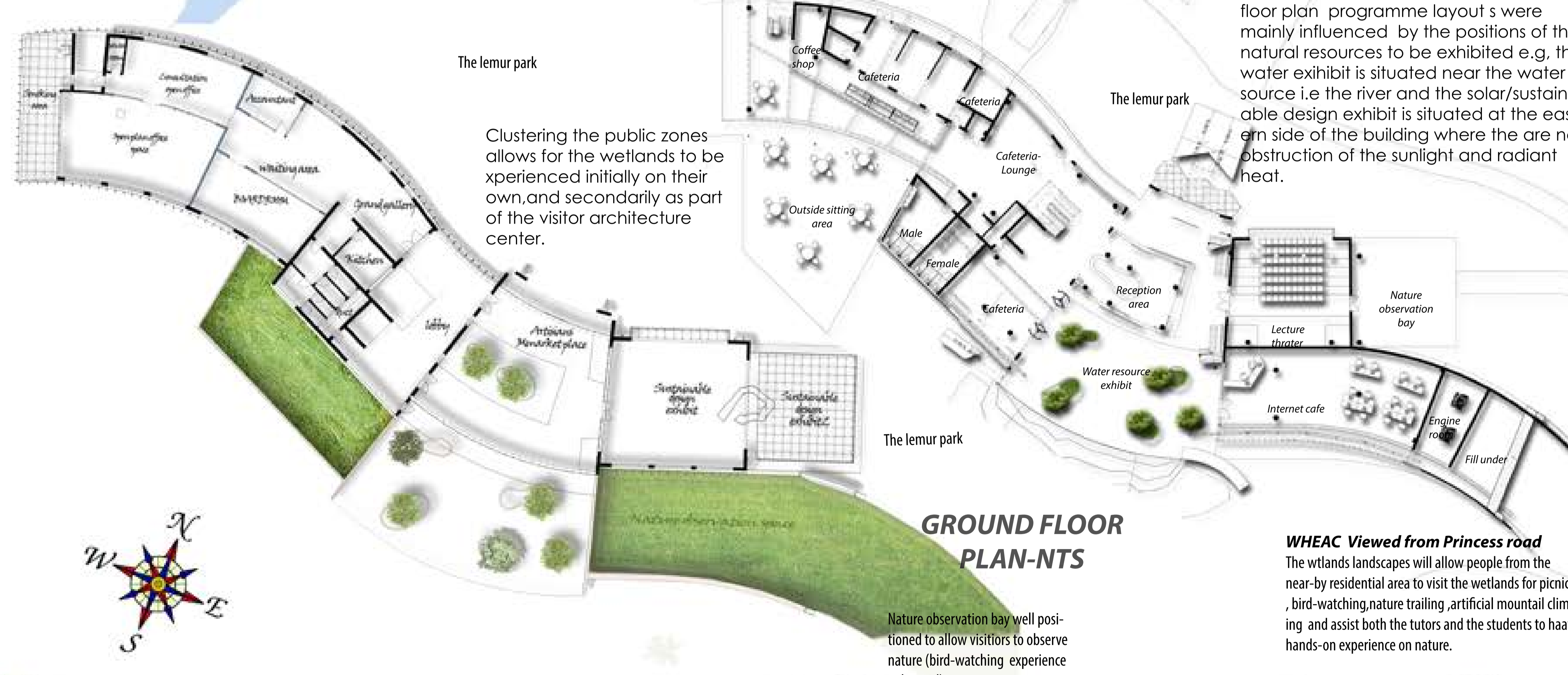

floor plan programme layout s were mainly influenced by the positions of the natural resources to be exhibited e.g. the water exhibit is situated near the water source i.e the river and the solar/sustainable design exhibit is situated at the eastern side of the building where there are no obstruction of the sunlight and radiant heat.

WHEAC Viewed from Princess road
The wetlands landscapes will allow people from the near-by residential area to visit the wetlands for picnicking, bird-watching, nature trailing, artificial mountail climbing and assist both the tutors and the students to have hands-on experience on nature.



From the offices towards the restaurant
Inscriptions of what some of the building components are made of are placed in public areas to inform people of what the material they are seeing is made of. Yes it can be subjective to each and every individual whether they want to read it or not but the memories will still prevail even if they leave the building.



EMERGE

Architecture Competition 2015. Living tomorrow...

Registration number 2015_39.
N C U B E

PANEL_2